



An Roinn Talmhaíochta,  
Bia agus Mara  
Department of Agriculture,  
Food and the Marine

# ***Felling Licences & Forest Roads***

Seppi Höna  
Regional Inspector  
23<sup>rd</sup> May 2023



An Roinn Talmhaíochta,  
Bia agus Mara  
Department of Agriculture,  
Food and the Marine

## **Felling Licences**

- Required in almost all cases when felling trees in a forest
- Forestry Act 2014 applies
- Some limited exemptions apply – please check with Felling Section in DAFM in advance
- Clearing ‘scrub’ in most cases not exempt
- Plan early and get application submitted



An Roinn Talmhaíochta,  
Bia agus Mara  
Department of Agriculture,  
Food and the Marine

## Completing a felling licence (TFL)

- Complete application form
- Important to complete every section
- Plot details and harvest years very important
- For clearfelling, ensure you complete replanting details
- DAFM recommend completion of a good harvest plan/map
- Key is a good application will result in a faster decision

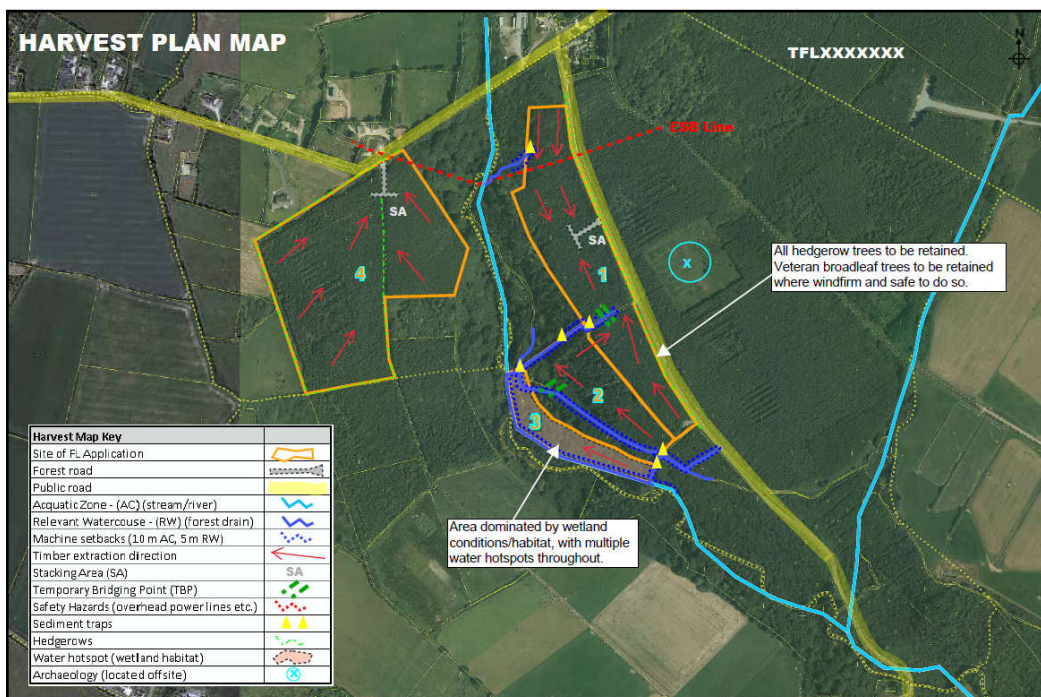

Ordnance Survey Ireland Licence No. EN 0076413. Copyright Ordnance Survey Ireland/Government of Ireland  
Unauthorized reproduction is not permitted. This map is for Forest Service related use only.

Scale 1: 5000



An Roinn Talmhaíochta,  
Bia agus Mara  
Department of Agriculture,  
Food and the Marine

## Completing a felling licence (TFL)

- Harvest plan & map should only outline/show features actually on site
- Reforestation map required for clearfells
- Plan should be concise and site specific
- If you have no forest road built, mark on map indicative outline
- Accurate information = faster decision

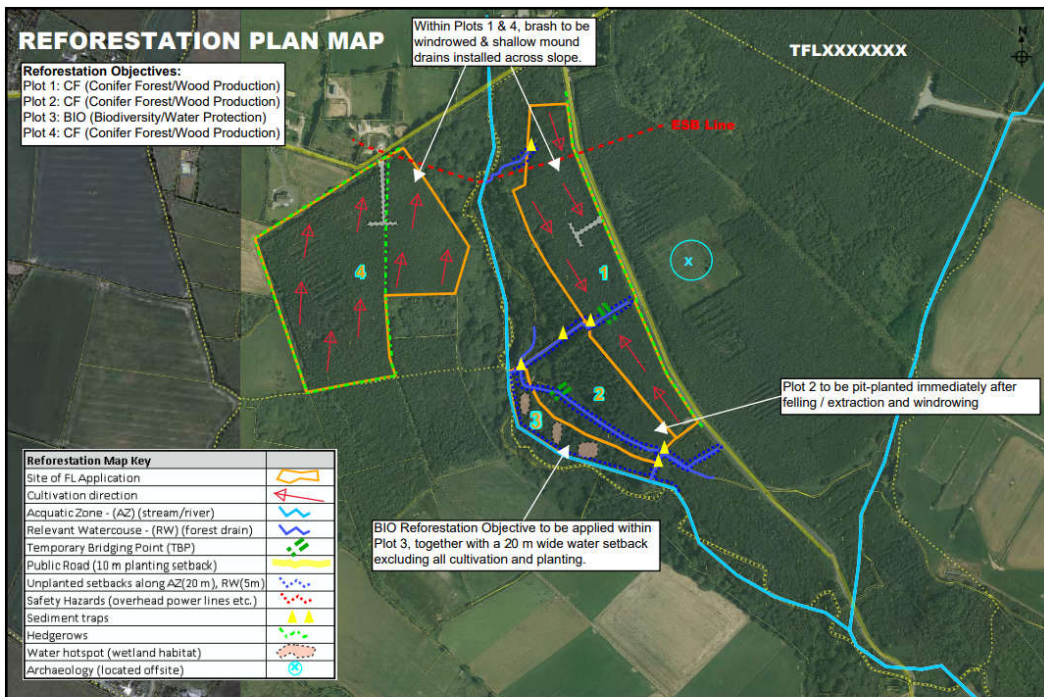

Ordnance Survey Ireland Licence No. EN 0076413. Copyright Ordnance Survey Ireland/Government of Ireland  
 Unauthorized reproduction is not permitted. This map is for Forest Service related use only.

Scale 1: 5000



An Roinn Talmhaíochta,  
Bia agus Mara  
Department of Agriculture,  
Food and the Marine

## Harvesting operations

- Ensure you adhere to conditions of felling licence
- Environmental protection vital, ensure harvest map is accurate in advance of operations
- Harvesting contractor should have copy of both TFL & Harvest map
- Mark off set-backs, install silt traps & ensure good brash management



An Roinn Talmhaíochta,  
Bia agus Mara  
Department of Agriculture,  
Food and the Marine

## Harvesting operations

- Carry out regular site visits in your forest
- Silt control key
- Heavy rain and wet sites can cause issues – have a plan B
- Replenish brash if rutting occurs
- Felling & Reforestation Standards



**An Roinn Talmhaíochta,  
Bia agus Mara**  
Department of Agriculture,  
Food and the Marine

## Forest Road Scheme

- Open for applications
- Excellent grant rates – up from 40 e/m to 55 e/m
- 1000 euro for single consent applications
- SCW increased from 5000 euro to 10,000 euro
- 25 m/ha of eligible forest
- Eligible meaning area of forest should be ready for harvest within 5 years (50% or over – whole area eligible)



**An Roinn Talmhaíochta,  
Bia agus Mara**  
Department of Agriculture,  
Food and the Marine

# *Thank You*

Seppi Höna  
Regional Inspector  
23<sup>rd</sup> May 2023